

**CITY OF GRANDE PRAIRIE**

**BYLAW C-1464A**

**A Bylaw to revise Bylaw C-1464**

**being a Bylaw to Close Government Road Allowance**

**THE MUNICIPAL COUNCIL OF THE CITY OF GRANDE PRAIRIE, IN THE PROVINCE OF ALBERTA, DULY ASSEMBLED, ENACTS AS FOLLOWS:**

1. Bylaw C-1464 is hereby revised as follows:

1.1 In the first paragraph of the preamble, delete "road" and replace it with "roads".

1.2 In the preamble delete "PART OF SERVICE ROAD PLAN 3823NY WITHIN NE 22-71-6-W6 EXCEPTING THEREOUT ALL MINES AND MINERALS" in its entirety and replace with:

"ALL THAT PORTION OF THE SERVICE ROAD AS SHOWN ON LOT 17A BLOCK 1 PLAN 252\_\_\_\_, EXCEPTING THEREOUT ALL MINES AND MINERALS AND

ALL THAT PORTION OF THE SERVICE ROAD AS SHOWN ON LOT 18A BLOCK 1 PLAN 252\_\_\_\_, EXCEPTING THEREOUT ALL MINES AND MINERALS."

1.3 Delete section 1 in its entirety and replace it with the following:

"1. All that portion of the service road as shown on lot 17A block 1 plan 252\_\_\_\_, as described in Schedule "A", excepting thereout all mines and minerals is hereby closed.

2. All that portion of the service road as shown on lot 18A block 1 plan 252\_\_\_\_, as described in Schedule "B", excepting thereout all mines and minerals is hereby closed."

1.4 Renumber section 2 from "2" to "3".

1.5 Delete schedules "A" and "B" in their entirety and replace with schedules "A" and "B" attached.

**EFFECTIVE DATE**

2. This Bylaw shall come into force and effect when it receives third reading and is duly signed.

**READ** a first time this \_\_\_\_ day of \_\_\_\_\_, 2025.

**READ** a second time this \_\_\_\_ day of \_\_\_\_\_, 2025.

**READ** a third time and finally passed this \_\_\_\_ day of \_\_\_\_\_, 2025.

---

Mayor

---

City Clerk

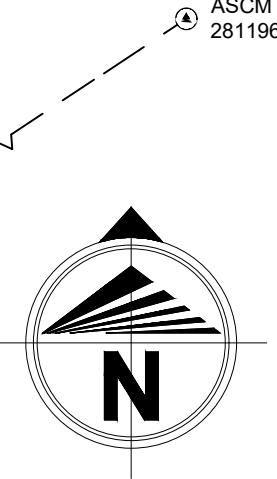
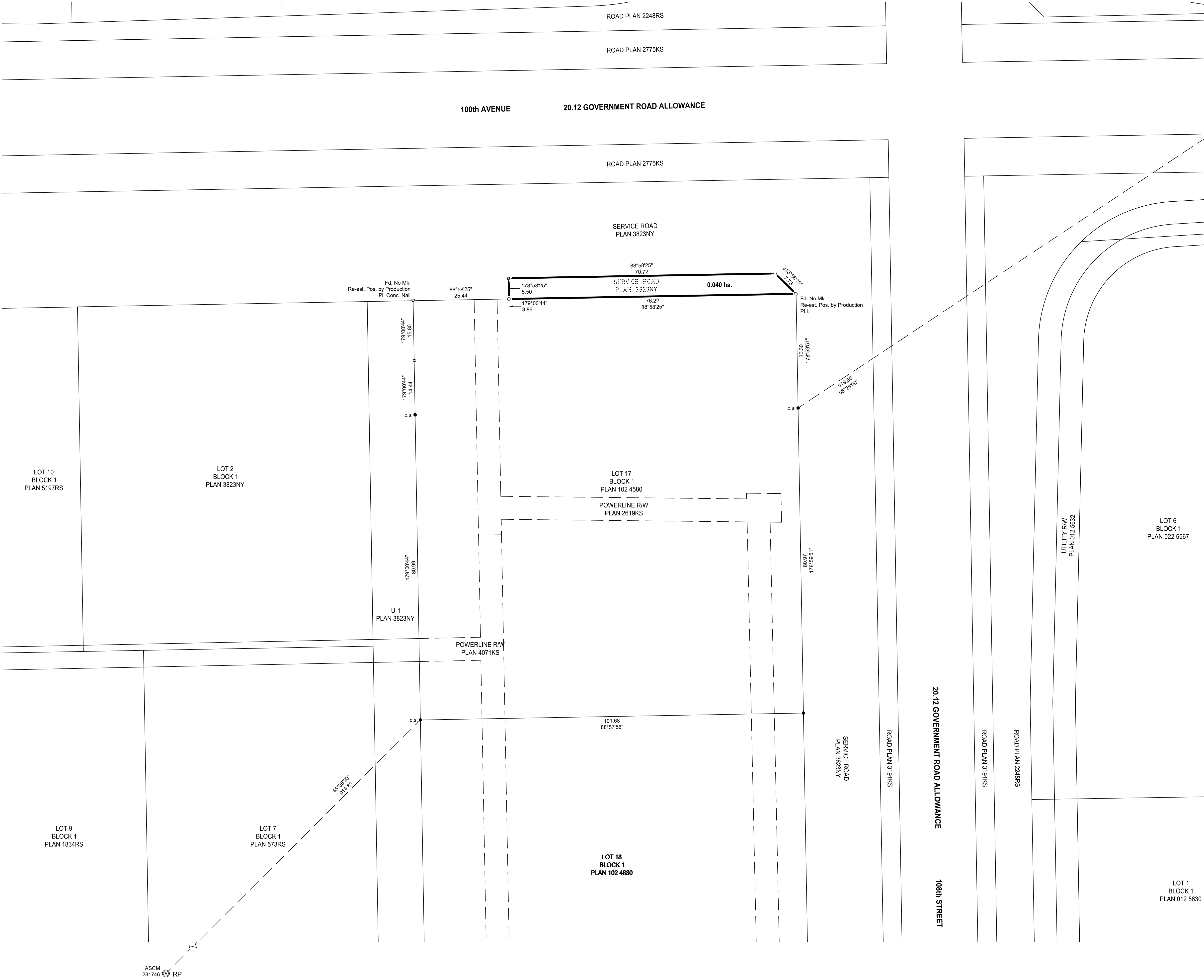

REGISTRAR, NORTH ALBERTA LAND REGISTRATION DISTRICT

**PLAN No.** \_\_\_\_\_

**ENTERED AND REGISTERED ON** \_\_\_\_\_

**INSTRUMENT No.** \_\_\_\_\_

**A.D. REGISTRAR** \_\_\_\_\_

**CITY OF GRANDE PRAIRIE**

PLAN SHOWING  
**ROAD CLOSURE**  
OF PART OF  
SERVICE ROAD PLAN 3823NY  
TO BE CONSOLIDATED WITH  
LOT 17, BLOCK 1, PLAN 102 4580  
ALL WITHIN THE  
N.E. 1/4 SEC. 22, TWP. 71, RGE. 6, W.6M.



**LEGEND**

ALBERTA SURVEY CONTROL MARKERS (ASCM) SHOWN THUS:

STATUTORY IRON POSTS FOUND SHOWN THUS:

STATUTORY IRON POSTS PLACED SHOWN THUS:

CONCRETE NAIL PLACED IN ASPHALT SHOWN THUS:

GEO-REFERENCE POINT SHOWN THUS:

LANDS DEALT WITH BY THIS PLAN BOUNDED THUS:

ALL IRON SURVEY POSTS PLACED ARE STAMPED 'P077'

DISTANCES ARE IN METRES AND DECIMALS THEREOF

ALL DISTANCES ARE FROM POST TO POST UNLESS SHOWN OTHERWISE

BEARINGS ARE 3TM 120°, NAD83, DERIVED FROM GNSS OBSERVATIONS

GEO-REFERENCE POINT IS ASCM 231746 AND IS A PUBLISHED 3TM 120°

NAD83 (ORIGINAL) COORDINATE

N. 6115445.257, E. 74370.474

COMBINED SCALE FACTOR 0.999867

ABBREVIATIONS			
A.L.S.	Alberta Land Surveyor	Mp.	marker post
ASCM	Alberta Survey Control Marker	MR	municipal reserve
ARC	arc length	N	north
Bdy.	Boundary	P.	standard brass cap
calc.	calculated	Pit	4 pits
ck.m.	check measured	Pl.	placed
conc.	concrete	Pos.	position
cor.	corner	Prop.	proportion
C. of T.	Certificate of Title	PUL	public utility lot
c.s.	countersunk	R	radius
E	east	Res.	restored
ER	environmental reserve	Re-est.	re-established
Est.	established	Range	range
Fd.	found	R/W	right of way
ha.	hectare	S	south
l.	statutory iron post	Sec.	section
L.P.	lead plug	Twp.	township
M.	mound or meridian	W	west
Mk.	mark	Wit.	witness
Mkd	marked		

**SURVEYOR**

NAME: BRUCE C. E. TATTRIE, A.L.S.

DATES OF SURVEY:  
FROM AUGUST 26, 2021 TO NOVEMBER 30, 2021

IN ACCORDANCE WITH THE PROVISIONS  
OF THE SURVEYS ACT.



**REGISTERED OWNER**

SIDE ASSET MANAGEMENT LTD.

**SUBDIVISION AUTHORITY**

CITY OF GRANDE PRAIRIE

FILE No.

**Beirsto & Associates**  
ENGINEERING & SURVEY  
10940 - 92 AVENUE  
GRANDE PRAIRIE, AB T8V 6B5  
PH. 780 532 4919 TF. 1 855 879 5973 FX. 780 532 4739

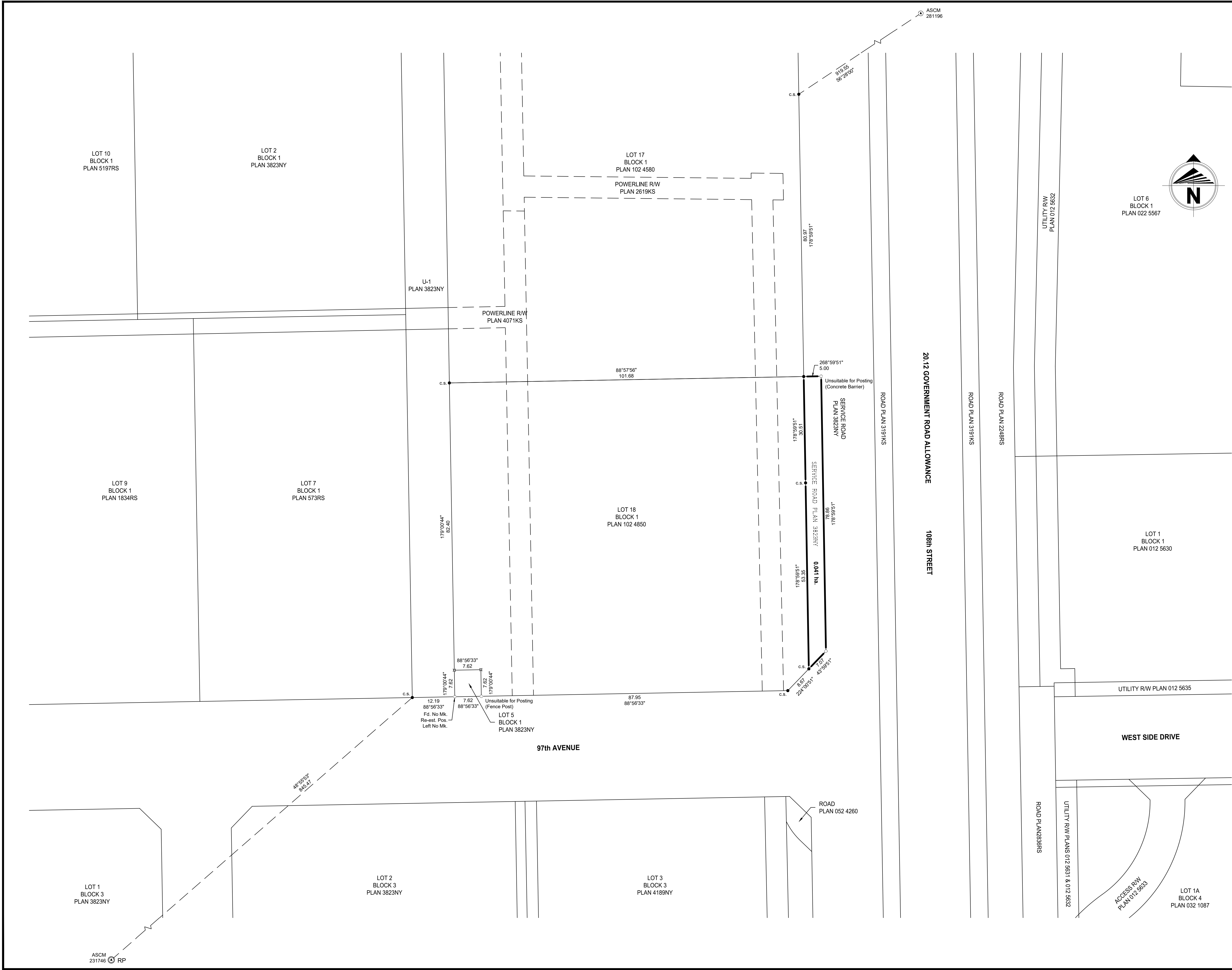

REGISTRAR, NORTH ALBERTA LAND REGISTRATION DISTRICT

PLAN No. \_\_\_\_\_  
ENTERED AND REGISTERED ON \_\_\_\_\_  
INSTRUMENT No. \_\_\_\_\_  
A.D. REGISTRAR \_\_\_\_\_

CITY OF GRANDE PRAIRIE

PLAN SHOWING  
ROAD CLOSURE  
OF PART OF  
SERVICE ROAD PLAN 3823NY  
TO BE CONSOLIDATED WITH  
LOT 18, BLOCK 1, PLAN 102 4580  
ALL WITHIN THE  
N.E. 1/4 SEC. 22, TWP. 71, RGE. 6, W.6M.



LEGEND

ALBERTA SURVEY CONTROL MARKERS (ASCM) SHOWN THUS:   
STATUTORY IRON POSTS FOUND SHOWN THUS:   
STATUTORY IRON POSTS PLACED SHOWN THUS:   
CONCRETE NAIL PLACED IN ASPHALT SHOWN THUS:   
NON-MONUMENTED POSITION SHOWN THUS:   
GEO-REFERENCE POINT SHOWN THUS:   
LANDS DEALT WITH BY THIS PLAN BOUNDED THUS:   
ALL IRON SURVEY POSTS PLACED ARE STAMPED 'P077'  
DISTANCES ARE IN METRES AND DECIMALS THEREOF  
ALL DISTANCES ARE FROM POST TO POST UNLESS SHOWN OTHERWISE  
BEARINGS ARE 3TM 120°, NAD83, DERIVED FROM GNSS OBSERVATIONS  
GEO-REFERENCE POINT IS ASCM 231746 AND IS A PUBLISHED 3TM 120°  
NAD83 (ORIGINAL) COORDINATE  
N. 6115445.257, E. 74370.474  
COMBINED SCALE FACTOR 0.999867

ABBREVIATIONS

A.L.S.	Alberta Land Surveyor	Mp.	marker post
ASCM	Alberta Survey Control Marker	MR	municipal reserve
ARC	arc length	N	north
Bdy.	Boundary	P.	standard brass cap
calc.	calculated	Pit	4 pits
ck.m.	check measured	Pl.	placed
conc.	concrete	Pos.	position
cor.	corner	Prop.	proportion
C. of T.	Certificate of Title	PUL	public utility lot
c.s.	countersunk	R	radius
E	east	Res.	restored
ER	environmental reserve	Re-est.	re-established
Est.	established	Rge.	range
Fd.	found	R/W	right of way
ha.	hectare	S	south
i.	statutory iron post	Sec.	section
L.P.	lead plug	Twp.	township
M.	mound or meridian	W	west
Mk	mark	Wit.	witness
Mkd	marked		

SURVEYOR

NAME: BRUCE C. E. TATTRIE, A.L.S.  
DATES OF SURVEY:  
FROM AUGUST 26, 2021 TO NOVEMBER 30, 2021  
IN ACCORDANCE WITH THE PROVISIONS  
OF THE SURVEYS ACT.



REGISTERED OWNER

SIDE ASSET MANAGEMENT LTD.

SUBDIVISION AUTHORITY

CITY OF GRANDE PRAIRIE

FILE No.

**Beirsto & Associates**  
ENGINEERING & SURVEY

10940 - 92 AVENUE  
GRANDE PRAIRIE, AB T8V 6B5  
PH. 780 532 4919 TF. 1 855 879 5973 FX. 780 532 4739